

Θάλασσα Μαύρη

Ross Daly

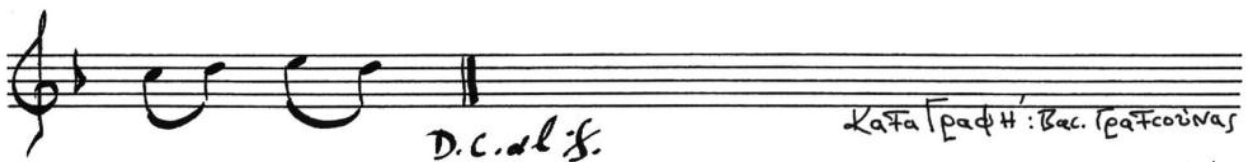

κατά Γραφή: Βασ. Πατριάρχης

